

FILED  
GREENVILLE CO., S.C.  
AUG 20 3 48 PM '85  
DONNIE S. TANKERSLEY  
R.M.C.



LOCATION MAP



WOLSELEY ROAD

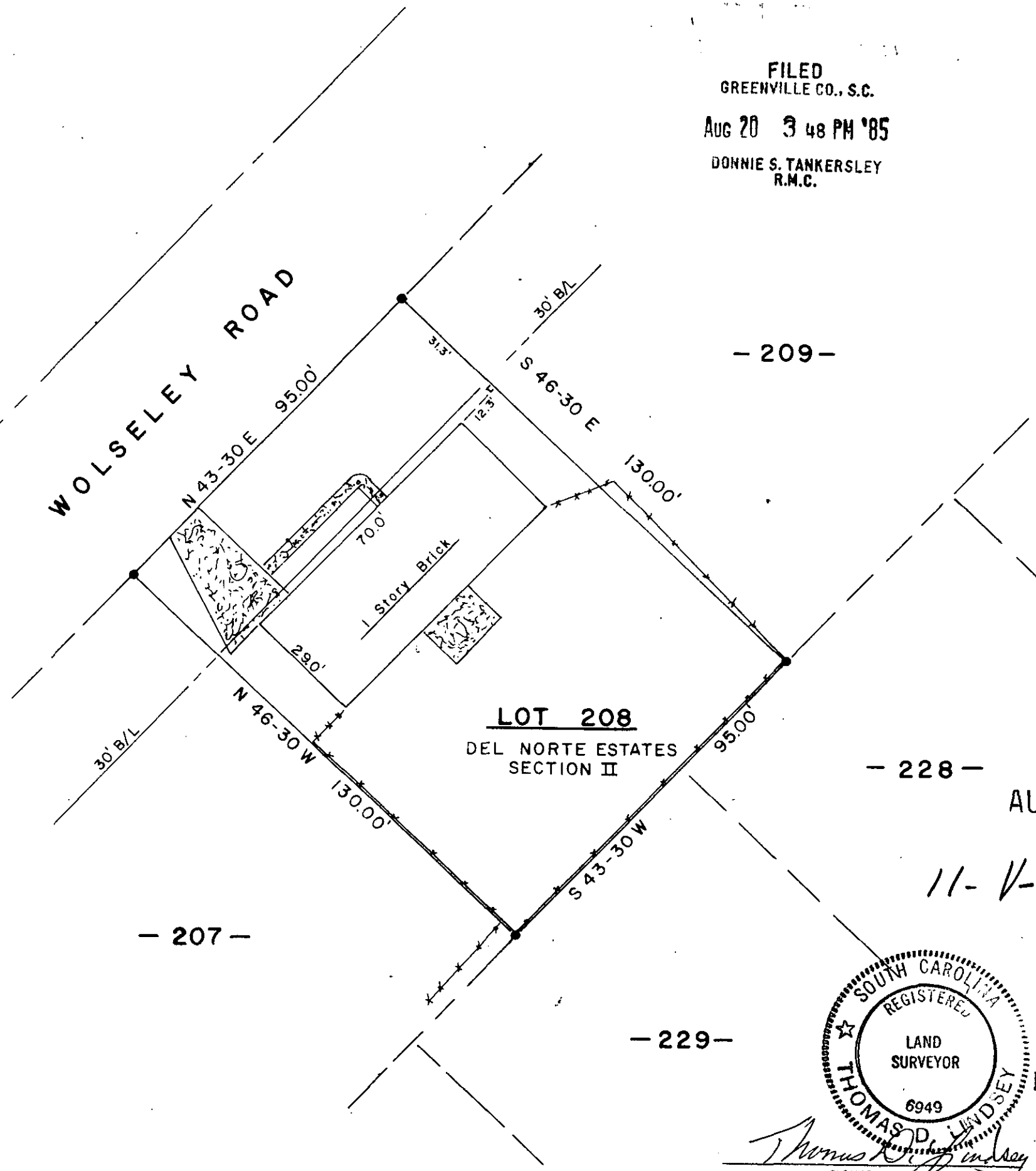

- 209 -

- 228 -

- 207 -

- 229 -

AUG 20 1985

11-1-3

5980 ✓

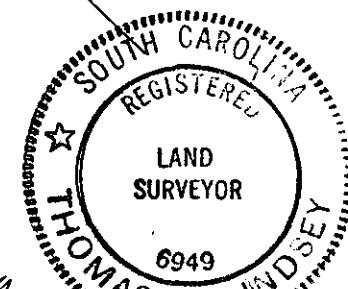

MICROFILMED

*Thomas D. Lindsey*  
SIGNATURE

8/16/85  
DATE

LEGEND

○	I.P. SET	⬭	STONE
●	I.P. FOUND	⬮	R.R. SPIKE
⊕	NAIL & CAP SET	⬮	NAIL & CAP FOUND

I hereby certify that the ratio of precision of the field survey is 1/5000 as shown hereon and the area was determined by the coordinate method of area calculation.

I hereby certify that the measurements as shown on this plat are correct and that there are no encroachments or projections other than shown.

This property is subject to all easements, zoning ordinances and rights of way, of record or not of record, if any.

THIS PROPERTY IS NOT IN A FLOOD HAZARD AREA.

DEED 1043-661  
PLAT 4N-12

PROPERTY OF  
JAMES H., Jr & LYNN O.  
BROWN

SURVEYED FOR  
CHARLES E., Jr & PATSY J.  
McBRIDE

GREENVILLE COUNTY SOUTH CAROLINA

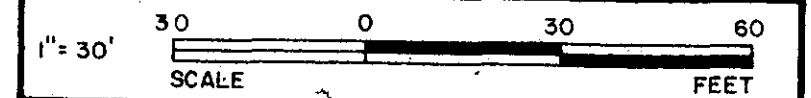

DRAWN	CHECK	DATE	JOB NO.
TDL	TDL	AUG. 16, 1985	1822

**LINDSEY & ASSOCIATES**  
HWY. 253 RT. 1, TAYLORS S.C. 29687  
LAND & HYDROGRAPHIC SURVEYORS

THE PRINT MACHINE, INC. N53413